

VICINITY MAP

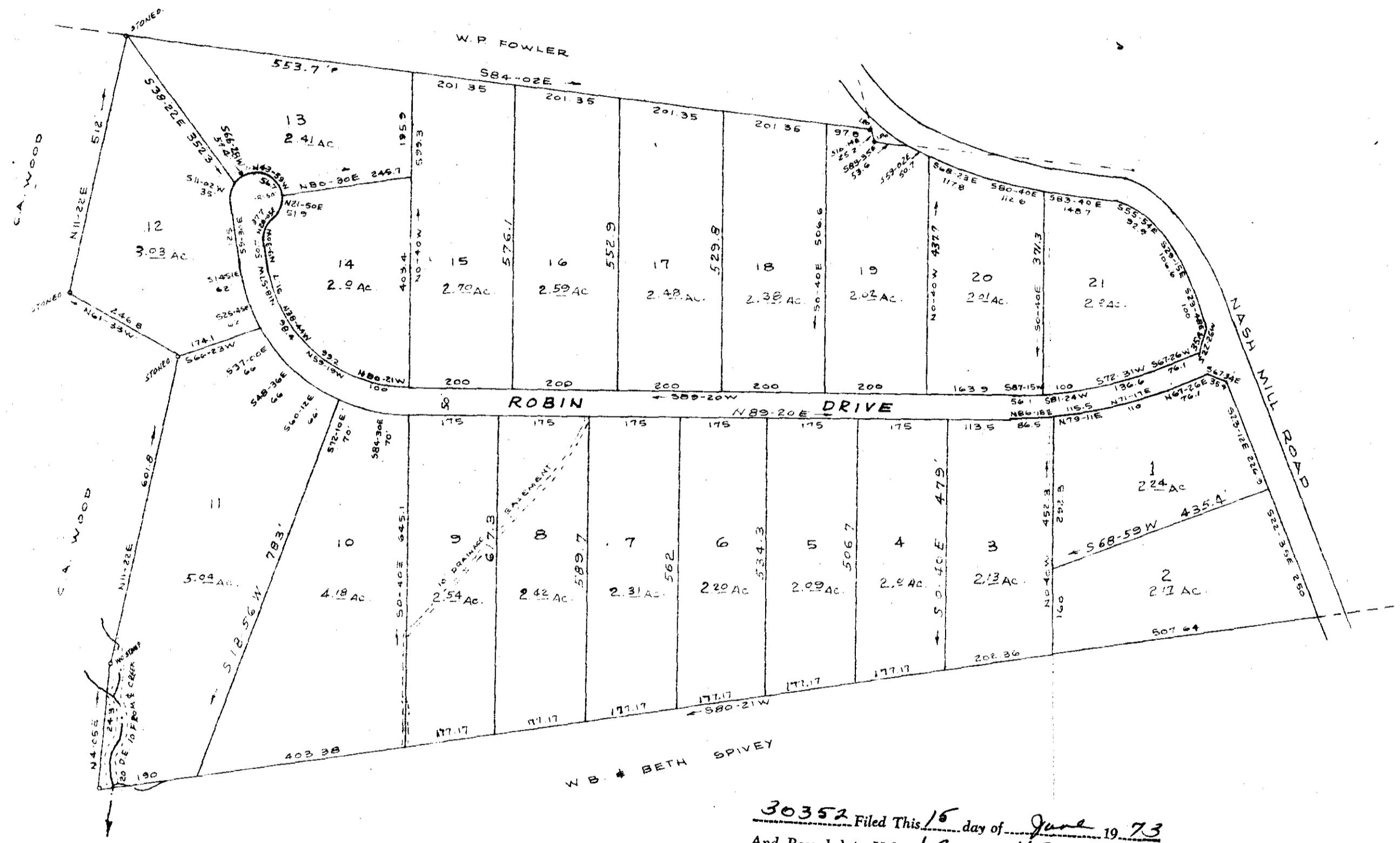

30352 Filed This 15 day of June 19 73
And Recorded in Vol. 46 Page 163 at 2:42 PM
Ollie Farnsworth
Register Mesne in Greenville County, S. C.

This plot is not within the limits of the Greenville County Subdivision Regulation Jurisdiction and therefore recordation approval by the Greenville County Planning Commission is not required.
4/5/71 *P. C. Aughtry Jr.*
Greenville County Planning Commission

NASH MILL ESTATES

PAUL C. AUGHTRY JR. OWNER
C. O. RIDDLE SURVEYOR

NO OF ACRES 55.67 MILES OF NEW ROADS 0.40
NO OF LOTS 21 DATE MAY 26 1971
ERROR OF CLOSURE 1/4030

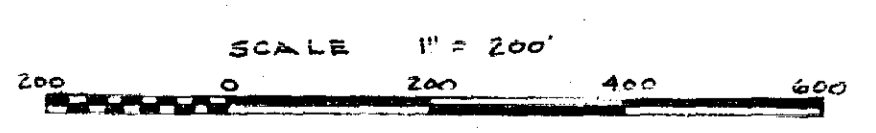

46 163
600

FILED
GREENVILLE CO. S. C.
JUN 15 2 42 PM '73
R. M. C.
OLLIE FARNSWORTH

30352

JUN 15 1971